Le loup dans la fougère
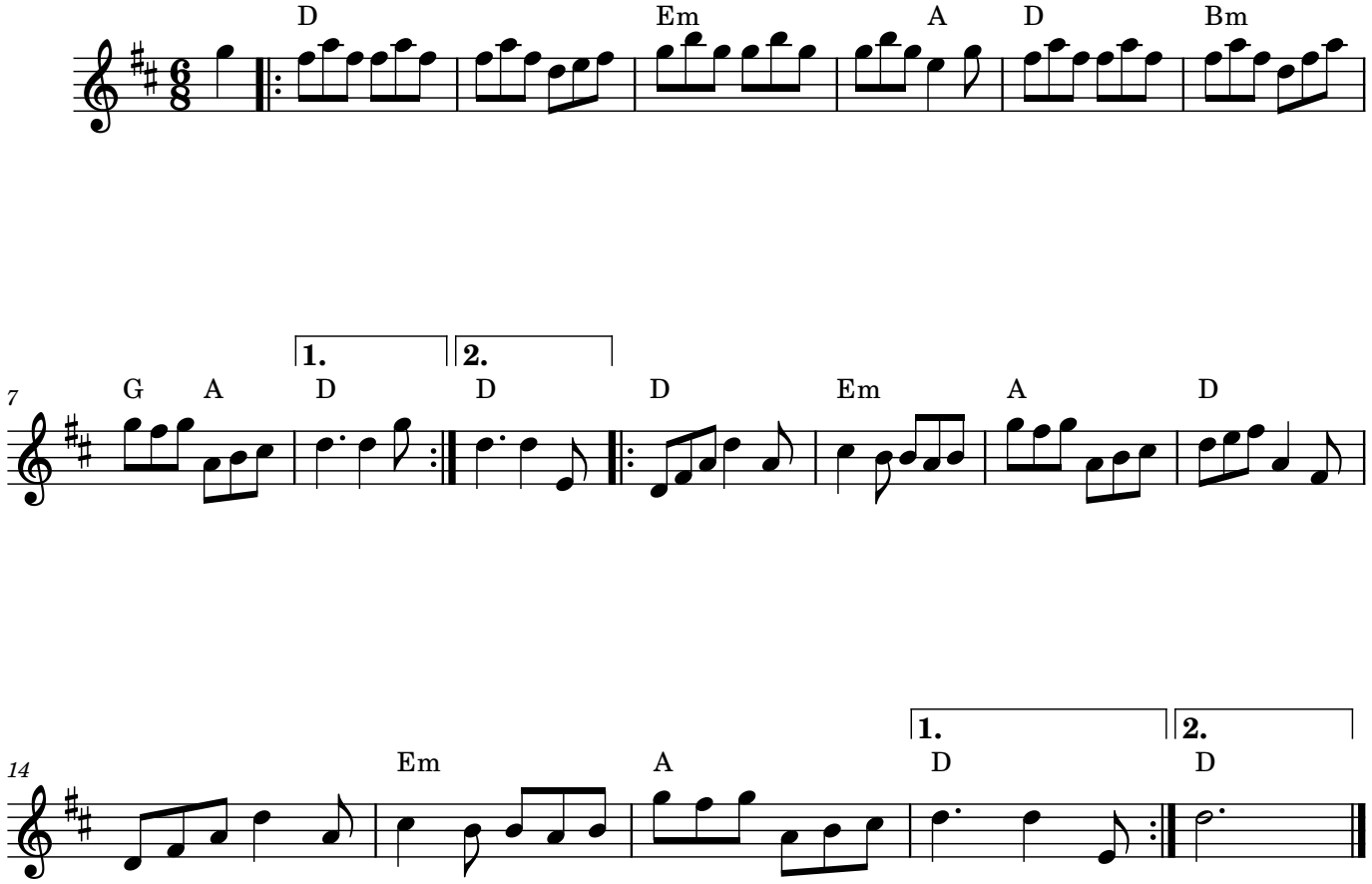
Répertoire: Andy DeJarlis
Notation musicale: Courtney Drew