Reel St-Étienne
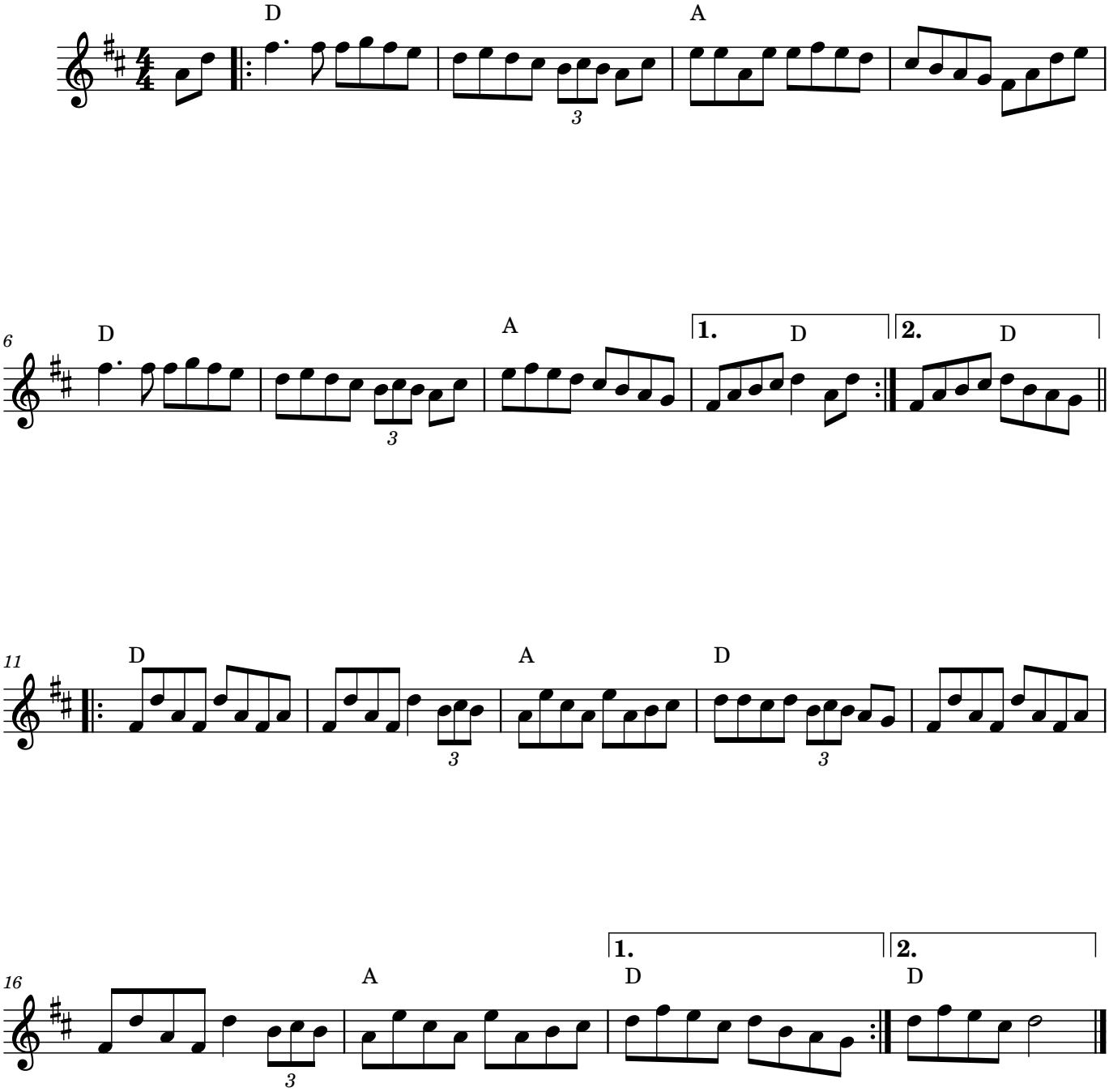
Compositeur: André Pagé
Notation musicale: Courtney Drew